



Triplane — all prostate zones with one transducer

| 8818 |



- Unsurpassed image quality
- More confident biopsies
- Easy and more comfortable to use

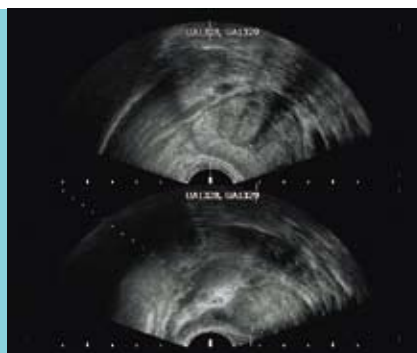
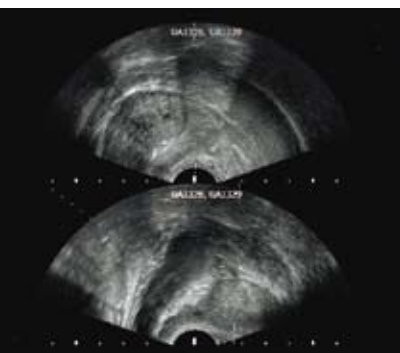

Take biopsies in any part of the prostate using transverse, sagittal and endfire.

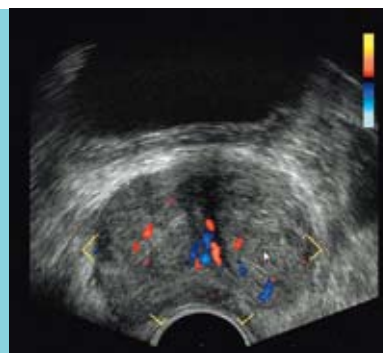



The 8818 gives you unsurpassed image quality in three visionary planes that open up the entire prostate.



■ **Unsurpassed image quality**

Scan any size prostate and increase your diagnostic value with the 8818 and 3D, contrast* and Doppler.

■ **More confident biopsies**

The 8818 helps you confidently take apical biopsies, as well as biopsies in the peripheral, transition and central zones by switching between any zone with the touch of a button.

■ **Easy and more comfortable to use**

The 8818's design combined with its dual biopsy guide means one-time insertion and a minimum of manipulation.

The 8818 is also easy to clean — it's compatible with STERRAD® 50, 100S and 200 systems, and with STERIS SYSTEM 1® **.

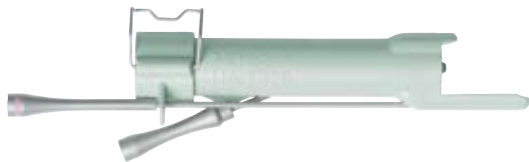

BK Medical's groundbreaking dual biopsy guide.



■ **World Headquarters:**

Mileparken 34 · DK-2730 · Herlev · Denmark
 Tel: (45) 44 52 81 00 · Fax: (45) 44 52 81 99 · www.bkmed.com
 A wholly owned subsidiary of Analogic Corporation

Specifications

Frequency range

4-12 MHz

Focal range

3-60 mm

Frame rate

60 Hz

Scanning modes

B, M, BCFM, Doppler, Tissue Harmonic imaging, Contrast imaging*

Contact surface

34.4 x 5.5 mm

Image field (expanded)

140°

Weight

230 g

** In the USA, contrast-enhanced ultrasound has not been market cleared by the FDA, with the exception of only select cardiac imaging applications.*

*** STERIS SYSTEM 1® is not market cleared in the USA.*